

VILLAGE OF CHASE

BYLAW NO. 452

Being a Bylaw of the Village of Chase to create a Specified Area for the Provision of Works and Service - Lane Way Paving between Shuswap Avenue and First Avenue; Haldane Street and Chase Street.

WHEREAS Section 674 of the Municipal Act Chapter 290, R.S.B.C., 1979 provides that the Council may undertake a Work or Service for the specific benefit of a specified area of the Municipality;

AND WHEREAS the Council hereby resolves to proceed on its initiative to establish a specific area for the purpose of paving the lane in Block C Plan 514 District Lot 517 between Shuswap Avenue and First Avenue;

NOW THEREFORE, the Council of the Village of Chase in open meeting lawfully assembled, hereby enacts as follows:

(1) This bylaw may be cited for all purposes as "^{specified} ~~Specific~~ Area - Lane Paving (Shuswap / First Avenue and Chase to Haldane Streets Block C Plan 514) No. 452, 1992.

(2) The Council is hereby empowered and authorized:

a) To establish a specified area to be known as Shuswap/ First Avenue and Chase / Haldane Street, Block C Plan 514 Land Paving Area, as shown on schedule "A" attached hereto and forming part of this Bylaw;

b) To undertake and carry out or cause to be carried out and provide a paved lane in and for the said area, and to do all things necessary in connection therewith;

(3) The entire cost of providing the lane paving shall be borne by the owners of the land in the said specified area, and a sum sufficient therefore shall be recovered commencing with the year 1993, and for such period of time as is necessary, by the imposition of a frontage tax to be imposed by bylaw under the provisions of the Municipal Act.

(4) That this specified area project will be undertaken as an initiative in compliance with sections 656 and 657 of the Municipal Act.

(5) This bylaw comes into force and effect on the date of its registration with the inspection of municipalities.

24

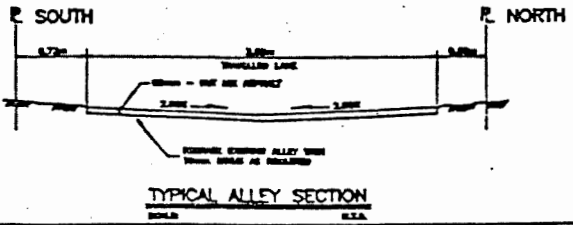
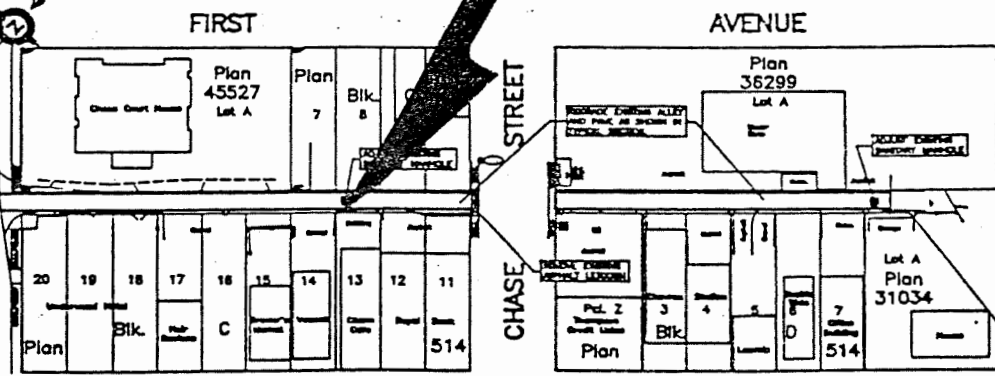
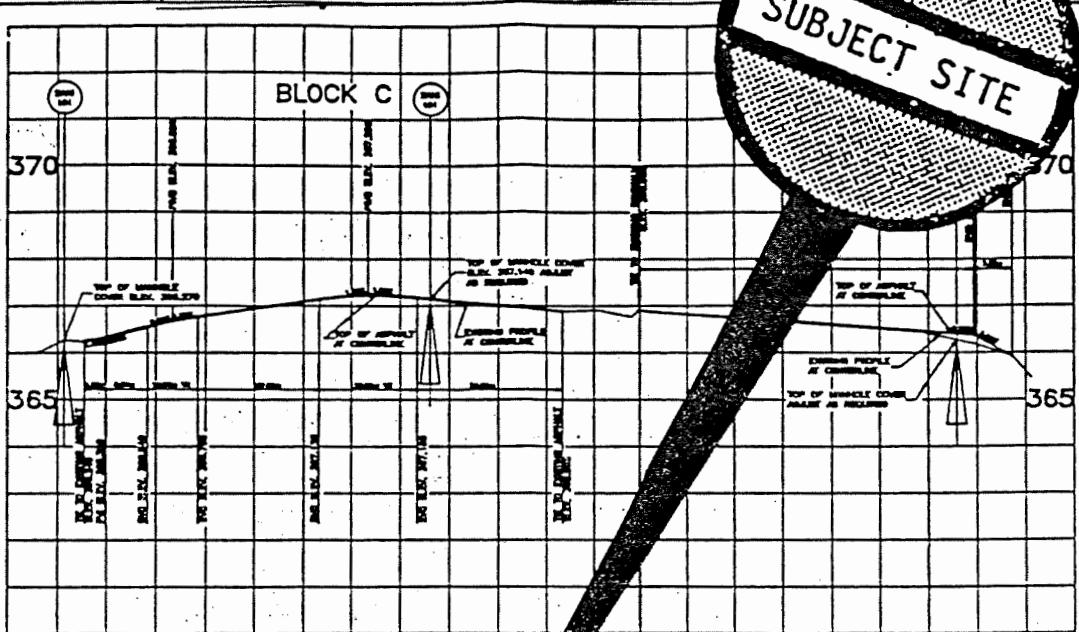

BLOCK C

- JANUARY 31, 1982
- THE GENERAL OF THE VILLAGE OF CHASE
- FOR THE PURPOSE OF THE LAW, RESOLVE CHASE STREET AND ALLEYS THEREIN, WITHIN B.L.C. PLAN 314.
1. THE UNDERSTANDING OF THE LAND ACQUISITION BY THE VILLAGE OF CHASE SHALL BE AS FOLLOWS:
 - a. THE ALLEYS IN B.L.C. PLAN 314, SHALL BE OPENED TO PUBLIC USE.
 - b. THE ALLEYS SHALL BE OPENED TO PUBLIC USE AS SHOWN ON THE PLAN, AND THE VILLAGE SHALL BE RESPONSIBLE FOR THE COST OF THE ALLEYS.
 - c. THE VILLAGE SHALL BE RESPONSIBLE FOR THE COST OF THE ALLEYS, AND THE VILLAGE SHALL BE RESPONSIBLE FOR THE COST OF THE ALLEYS.
 - d. THE VILLAGE SHALL BE RESPONSIBLE FOR THE COST OF THE ALLEYS, AND THE VILLAGE SHALL BE RESPONSIBLE FOR THE COST OF THE ALLEYS.
 2. THE UNDERSTANDING OF THE LAND ACQUISITION BY THE VILLAGE OF CHASE SHALL BE AS FOLLOWS:
 - a. THE VILLAGE SHALL BE RESPONSIBLE FOR THE COST OF THE ALLEYS, AND THE VILLAGE SHALL BE RESPONSIBLE FOR THE COST OF THE ALLEYS.
 - b. THE VILLAGE SHALL BE RESPONSIBLE FOR THE COST OF THE ALLEYS, AND THE VILLAGE SHALL BE RESPONSIBLE FOR THE COST OF THE ALLEYS.
 - c. THE VILLAGE SHALL BE RESPONSIBLE FOR THE COST OF THE ALLEYS, AND THE VILLAGE SHALL BE RESPONSIBLE FOR THE COST OF THE ALLEYS.
 - d. THE VILLAGE SHALL BE RESPONSIBLE FOR THE COST OF THE ALLEYS, AND THE VILLAGE SHALL BE RESPONSIBLE FOR THE COST OF THE ALLEYS.

LOT/PLAN NUMBER	OWNER	ADDRESS	LEGAL DESCRIPTION	REMARKS	DATE
LOT 1, B.L.C. PLAN 314	SPRINGER	100-100	BLK. SPRUCE IMPROVED L.L.C. 100-100		
LOT 2, B.L.C. PLAN 314	SPRINGER	100-100	BLK. SPRUCE IMPROVED L.L.C. 100-100		
LOT 3, B.L.C. PLAN 314	SPRINGER	100-100	BLK. SPRUCE IMPROVED L.L.C. 100-100		
LOT 4, B.L.C. PLAN 314	SPRINGER	100-100	BLK. SPRUCE IMPROVED L.L.C. 100-100		
LOT 5, B.L.C. PLAN 314	SPRINGER	100-100	BLK. SPRUCE IMPROVED L.L.C. 100-100		
LOT 6, B.L.C. PLAN 314	SPRINGER	100-100	BLK. SPRUCE IMPROVED L.L.C. 100-100		
LOT 7, B.L.C. PLAN 314	SPRINGER	100-100	BLK. SPRUCE IMPROVED L.L.C. 100-100		
LOT 8, B.L.C. PLAN 314	SPRINGER	100-100	BLK. SPRUCE IMPROVED L.L.C. 100-100		
LOT 9, B.L.C. PLAN 314	SPRINGER	100-100	BLK. SPRUCE IMPROVED L.L.C. 100-100		
LOT 10, B.L.C. PLAN 314	SPRINGER	100-100	BLK. SPRUCE IMPROVED L.L.C. 100-100		
LOT 11, B.L.C. PLAN 314	SPRINGER	100-100	BLK. SPRUCE IMPROVED L.L.C. 100-100		
LOT 12, B.L.C. PLAN 314	SPRINGER	100-100	BLK. SPRUCE IMPROVED L.L.C. 100-100		
LOT 13, B.L.C. PLAN 314	SPRINGER	100-100	BLK. SPRUCE IMPROVED L.L.C. 100-100		
LOT 14, B.L.C. PLAN 314	SPRINGER	100-100	BLK. SPRUCE IMPROVED L.L.C. 100-100		
LOT 15, B.L.C. PLAN 314	SPRINGER	100-100	BLK. SPRUCE IMPROVED L.L.C. 100-100		
LOT 16, B.L.C. PLAN 314	SPRINGER	100-100	BLK. SPRUCE IMPROVED L.L.C. 100-100		
LOT 17, B.L.C. PLAN 314	SPRINGER	100-100	BLK. SPRUCE IMPROVED L.L.C. 100-100		
LOT 18, B.L.C. PLAN 314	SPRINGER	100-100	BLK. SPRUCE IMPROVED L.L.C. 100-100		
LOT 19, B.L.C. PLAN 314	SPRINGER	100-100	BLK. SPRUCE IMPROVED L.L.C. 100-100		
LOT 20, B.L.C. PLAN 314	SPRINGER	100-100	BLK. SPRUCE IMPROVED L.L.C. 100-100		

SCHEDULE A

BY LAW NO. 452

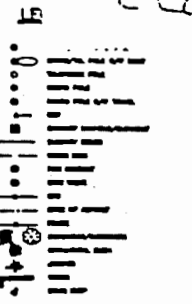

DAR

DAR

82-01-3

BLJ

GENTECH ENGINEERING INC.

VILLAGE OF CHASE

C92-930

R-2